

## ANTERIOR SPINAL ARTERY INFARCT

Mihaela Simu\*, T. Puscasiu\*\*, Elena-Cecilia Rosca\*,  
Ervin Herman\*\*\*, Cornelia Duse\*\*\*

\*Department of Neurology, University of Medicine and Pharmacy „Victor Babes“, Timisoara

\*\*Department of Radiology, Clinical Emergency County Hospital, Timisoara

\*\*\*Department of Neurology, Clinical County Hospital, Arad

### ABSTRACT

The infarcts of the spinal cord are a relatively rare disease, being described in small series of cases or case reports. We describe a case of a 51 year old female with a partial form of anterior spinal artery infarct presenting only brachial diplegia, with MRI scan showing a medullar infarct in the anterior spinal cord, from C3 to T1.

**Key words:** anterior spinal artery, infarct

### BACKGROUND

The anterior spinal artery syndrome due to spinal cord infarction is a relatively rare disease. The anterior two thirds of the cord are more frequently affected by ischemia than the posterior one third due to the existence of more efficient functional anastomoses at the posterior spinal arteries region (1). The partial forms are most common; the infarction can be limited to the gray matter of the anterior horn because of its grater susceptibility to ischemia, patients presenting acute flaccid motor paralysis and normal sensory and sphincter functions (2).

The magnetic resonance imaging (MRI) of the spinal cord provides important data for the diagnostic workup. In 93% of the cases, T2-weighted images can detect the ischemic lesion at the time of the onset of the symptoms, but the T1-weighted images are less reliable because in 70% of the cases the infarcts appear isointense at the onset and 18% are hypointense (3).

### CLINICAL HISTORY

We present the case of a 51-year-old woman who came to the emergency unit for an intense lancinating precordial and thoracic pain, with a sudden onset in the morning, soon after she woke up. The pain irradiated in both upper limbs. In a few minutes, the symptoms aggravated with brachial diplegia and paresthesias in forearms and palms. In the emergency room, there was excluded a cardiac disease, performing EKG and Doppler echocardiography (including transesophageal ultrasonography).

### NEUROLOGICAL ASSESSMENT

The neurological examination revealed the following pathological signs: flaccid brachial diplegia with tendency to flexion of the upper limbs, tendon reflexes were absent in the upper limbs, the Babinski sign was present bilaterally. There was no sensory impairment.

After 6 weeks, the motor deficit improved, with more difficult extension of the forearm than flexion, but impossibility of finger movements. The jerk reflexes appeared, but were diminished in the upper limbs. During this time the patient presented two syncope attacks due to severe orthostatic hypotension.

### NEUROIMAGING

The magnetic resonance imaging (MRI) performed soon after the onset of the symptoms revealed an increased spinal caliber from C3 to T1 with T1 hypointensity and T2 hyperintensity of anterior horns. There were no changes at the ependymar level or at the vertebrae or discs. The image is suggestive for an anterior spinal infarct.

The MRI performed 6 weeks later revealed a T1 hypointense and T2 hyperintense lesion in the segment C4-T1 involving exclusively the anterior horns, with discrete increase of the volume of the affected segment, the image corresponding to the territory of the anterior spinal artery.

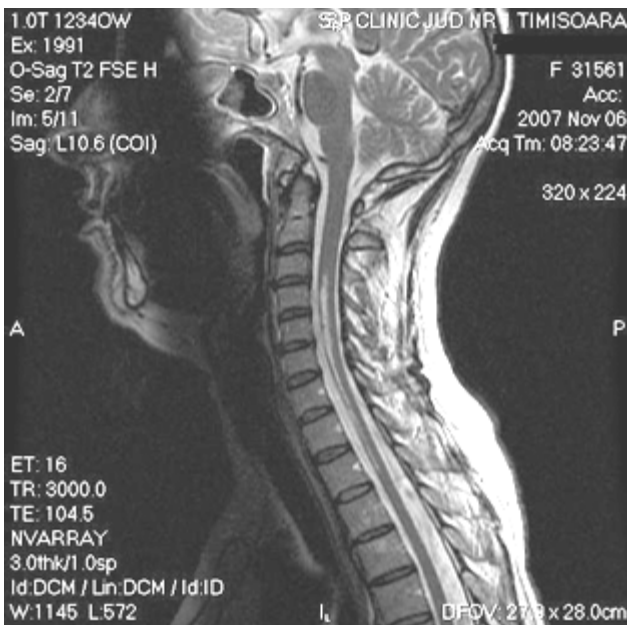
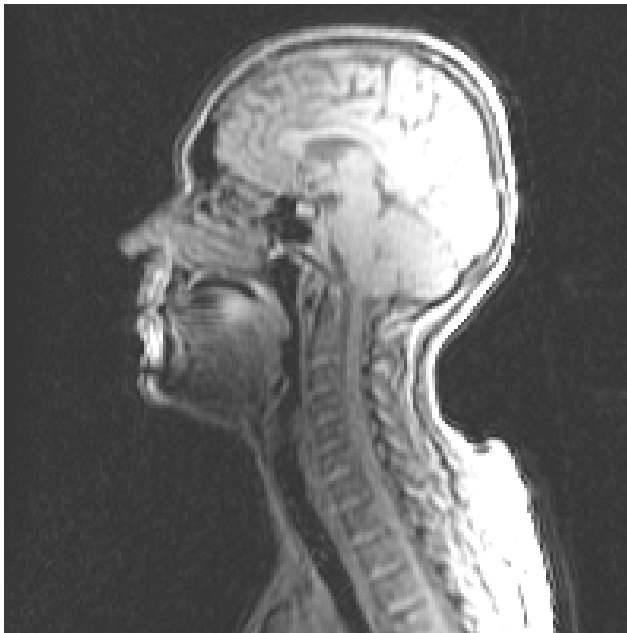

**Figure 1**  
 Comparing the two examinations, there is a decrease in the volume of the lesion, suggesting the natural course of an ischemic lesion

## REFERENCES

1. Sliwa JA, Maclean IC – Ischemic myelopathy: a review of spinal vasculature and related clinical syndromes. *Arch Phys Med Rehabil*, 1992, 73(4), 365-372.
2. Bogousslavsky J, Caplan LR – Spinal stroke syndromes from „Stroke syndromes“, Cambridge University Press, 1995, 395-402.
3. Fortuna A, Ferrante L, Acqui M, Trillo G – Spinal cord ischemia diagnosed by MRI. Case report and review of the literature. *J Neuroradiol*, 1995, 22(2): 115-122.

### **INSTRUCTIONS FOR AUTHORS**

1. General reviews, clinical studies, case presentations, images in neurology, basic science studies can be submitted to Romanian Journal of Neurology. The authors are responsible for not submitting the same work to other journals and for not submitting already published material, entirely or in part (previous abstract communication in meetings is possible).
2. Electronic submission is recommended. You should send your manuscript as a word document and any figures as gif, cdr or tiff files with a good resolution. The corresponding author will mention the full mail address, telephone no, fax, e-mail.
3. The abstract will have a maximum of 200 words. Please mention separately 3-6 key words for indexing reasons.
4. The total length of general reviews and clinical studies articles will be a maximum of 15 A4 pages, with maximum 100 references. The length of case presentations and images in neurology will be a maximum of 5 A4 pages, with maximum 20 references.
5. Alternatively you can submit your manuscript by mail, to the address of Romanian Society of Neurology, Prof. O. Bajenaru, University Hospital Bucharest, Spl. Independentei 169, sector 5, Bucharest, Romania, 050098. However, besides the printed manuscript in 3 copies please include a CD-ROM with the electronic files.
6. Formatting your manuscript. Please use Times New Roman fonts of 12 pt. Title should be written in capital letters. References should be edited in the following format:
  - a. Standard journal article Begost SA, Unter PD, Regost FL. Increased risk for Parkinson's disease in rural communities. *N Engl J Med.* 2003; 413: 564-9.
  - b. Books and Monographs Kent FD, Kurosawa GH. Medical Statistics. 6th ed. New York: Willey; 2005.
  - c. Chapter in a book Miroslav B, Rengot N, Aster-Fernandez A. Pathological alteration in Alzheimer's disease brains. In: Cracats P, Reston GS, editors. *Alzheimer's disease: a holistic view.* Washington: McGraw-Hill; 1999. p. 175-198.